



Existing Front Elevation
Scale 1:50



Proposed Front Elevation
Scale 1:50

Note:
Front elevation window panels above first floor level to be obscured in our planning application



Proposed Front Elevation
Scale 1:50

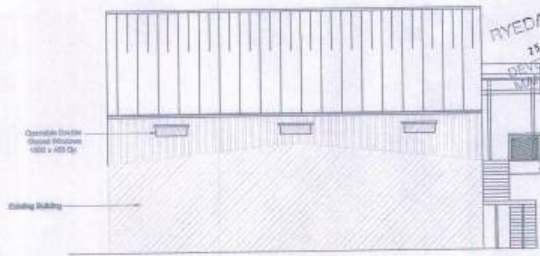

Proposed Side Elevation
Scale 1:50

11/20744/FBA
RYEDALE DM
2120101
DEVELOPMENT
MANAGEMENT

RYEDALE DM
2120101
DEVELOPMENT
MANAGEMENT
14/07/2009

Date	Description	By	Check
16/07/2009	Initial design	AM	AM
16/07/2009	Revisions added to side elevations	AM	AM
16/07/2009	Revisions incorporated	AM	AM

maltech
Chartered Structural Engineers
1 Hagers, Millers, North Yorkshire, YO17 7LP
Tel: 01823 600000 Fax: 01823 600000 Email: info@maltech.co.uk

Steam and Moorland
Melton Road, Pickering

Garden Centre
Phase III

Infill Building
Elevations
Sheet 1 of 2

Drawn by	Checked by	Approved by
SG	AM	AM
Date	Date	Date
1:100	16/07/2009	Preliminary
Drawing Number	C834-001	C
© Maltec 2009 Ltd		Geographic: 482214

FOR INFORMATION ONLY
PREVIOUSLY APPROVED PLAN

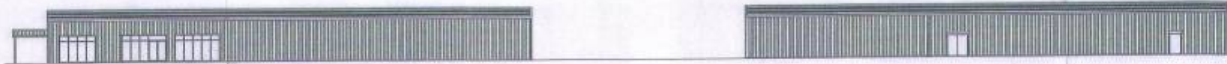

Existing Rear Elevation
Scale 1:50



Proposed Rear Elevation
Scale 1:50

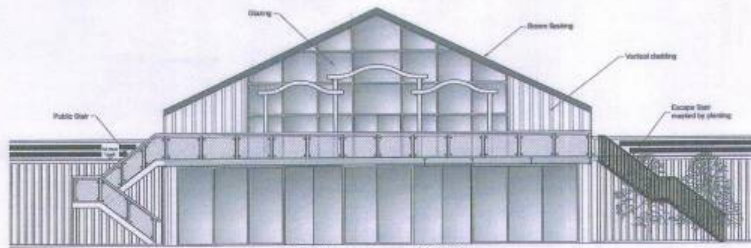

Proposed Rear Elevation
Scale 1:100

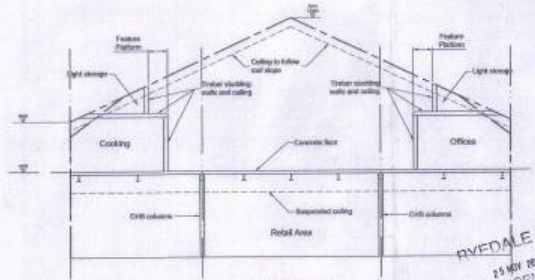

Typical Section
Scale 1:100

11/00749/73A
FOR INFORMATION ONLY
PREVIOUSLY APPROVED PLAN

A (130071) Elevations amendments		SG	AM
Rev	Date	Description	Drawn
maltech Chartered Structural Engineers			
1 Neepole, Malton, North Yorkshire, YO27 7LP Tel: (01430) 447100 Fax: (01430) 447101 Email: info@maltech.co.uk			
Steam and Moorland Malton Road, Pickering			
Garden Centre Phase III			
Infill Building Elevations Sheet 2 of 2			
Drawn by	Checked by	Approved by	
SG	AM	AM	
Scale	Date	Status	
1:100	16/07/2009	Preliminary	
Drawing Number	Project Number		Revision
C834-002	A		
© Maltech (2009) Ltd			

RYDALE DM
15 NOV 2011
DEVELOPMENT
MANAGEMENT
1410(2.9)73A

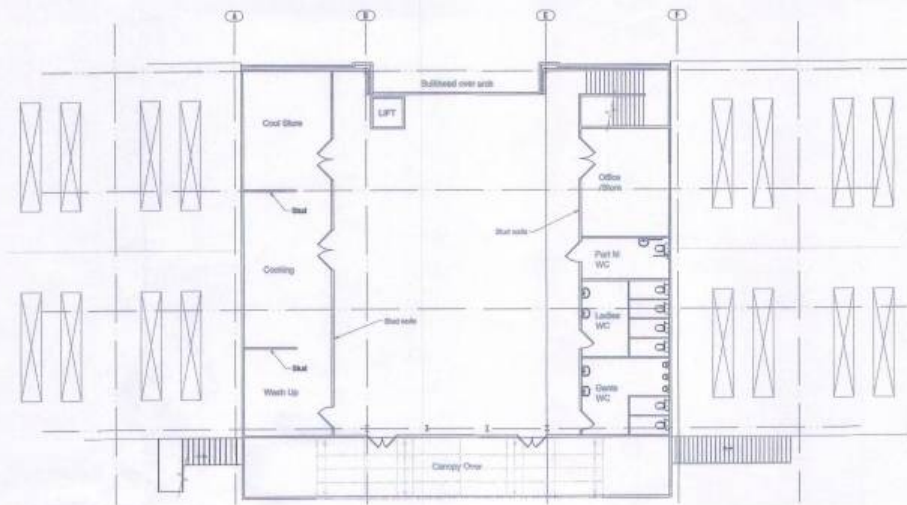

First Floor Plan

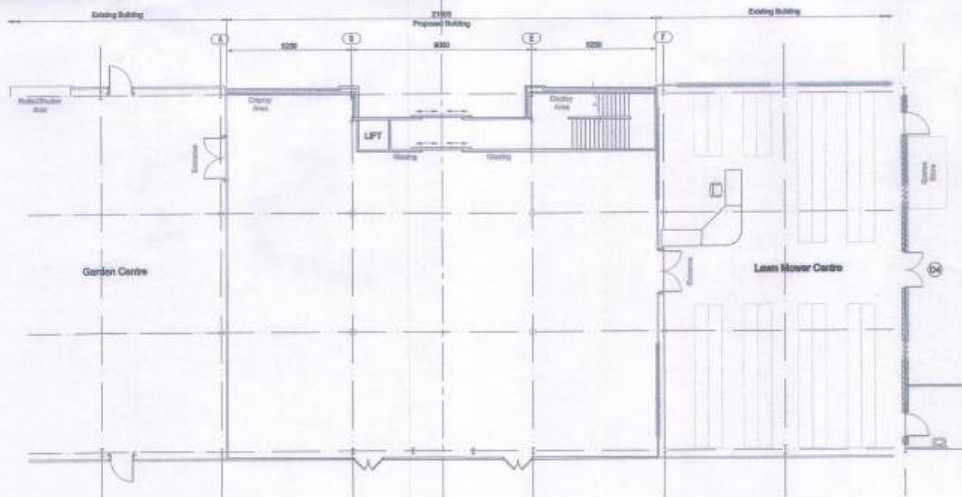

Ground Floor Plan



RYEDALE DM
23 SEP 2009
DEVELOPMENT
MANAGEMENT
14/01/09/PSA

FOR INFORMATION
ONLY
PREVIOUSLY
APPROVED
PLAN

11/00799/PSA
RYEDALE DM
21 SEP 2009
DEVELOPMENT
MANAGEMENT

Rev	Date	Description	By	App'd
A	13/07/09	Floor plan amendments	SG	AM
B	09/09/09	Clarity floor & column positions added	AM	AM

maltech

Chartered Structural Engineers
1 Hedgeside,
Bilberray,
North Yorkshire,
YO87 7LP
Tel: 01422 607002
Fax: 01422 607003
Email: info@maltech.co.uk

Steam and Moorland
Malton Road, Pickering

Garden Centre
Phase III

Infill Building
Proposed Floor Plans

Drawn by	Checked by	Approved by
SG	AM	AM
Scale	Date	Status
1:100	16/07/2009	Preliminary
Drawing No:	C834-003	B
© Maltec Ltd		Copyright: 422244